

County Address Project

Andy Faust, GISP, Senior GIS Analyst

North Central Wisconsin
Regional Planning Commission

2006 ESRI Wisconsin Users Group November 1st & 2nd

Project Goals

- **Create a county-wide driveway point coverage.**
- **Use to assist with issuing of new addresses and clean up existing**
- **Clean up tax database**
- **Use with 911 dispatch system**

Project Steps

1. Create geo-coded centerlines
2. Geo-coded driveway point coverage for each primary structure in the county
3. Produced error reports & check plot maps
4. Field verification
5. Fix problem areas
6. Create county addressing ordinance

Langlade County Address Project

- Moved the geocode points to location on the photos
- Use existing Address Atlas
- Created codes for each structure point status
- Used Parcel centroids for City & Village

Create a driveway point coverage

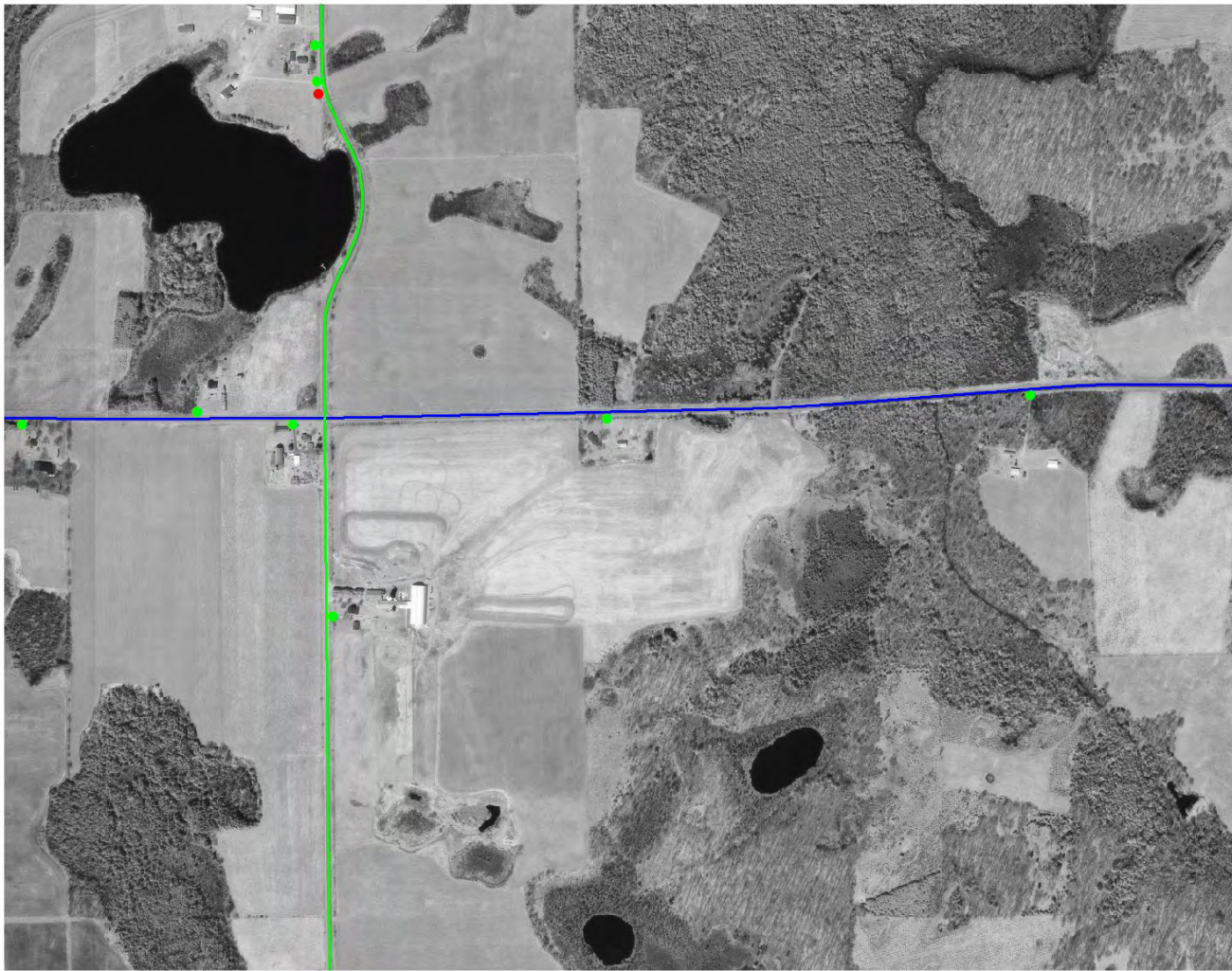

Create a driveway point coverage



8 NORWOOD TOWNSHIP T30N, R12E

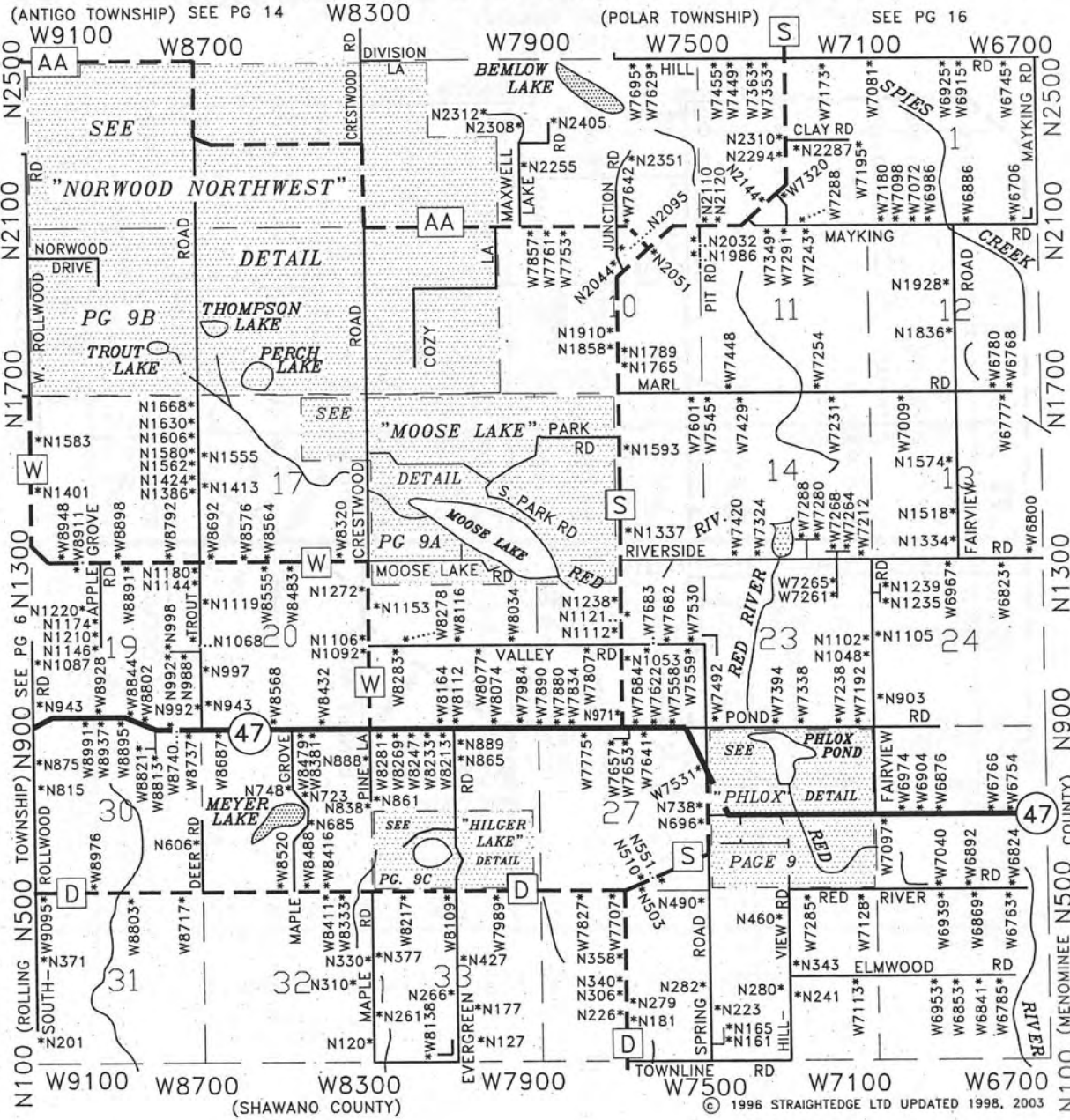

Create a driveway point coverage

- Created a code for each structure point status

ERROR	COMMENT
1	Good
2	In Database NOT in Atlas
3	In Atlas NOT in Database
4	In Photo NOT in Database or Atlas
5	Field Check
6	In Atlas and in Database BUT unable to Locate
7	Even or Odd # on the wrong side of the road
8	Even or Odd # on the wrong side of the road and not in Database
9	In Atlas NOT in Database and can't locate on photo
10	In Database NOT in Atlas and can't locate on photo
11	House address does not match RD ranging
12	In Atlas NOT in Database and need to Field Check
13	Duplication of house # and out of order
14	In Database NOT in Atlas and need to Field Check
15	Addressed off wrong RD in Atlas on another RD
16	RD needs to be added to place point
17	Even or Odd # on the wrong side of the road in atlas and unable to locate
18	In Atlas NOT in Database and can't locate on photo and Address out of order
19	Address out of order
20	Not within address range of road

Address Check Plot Map

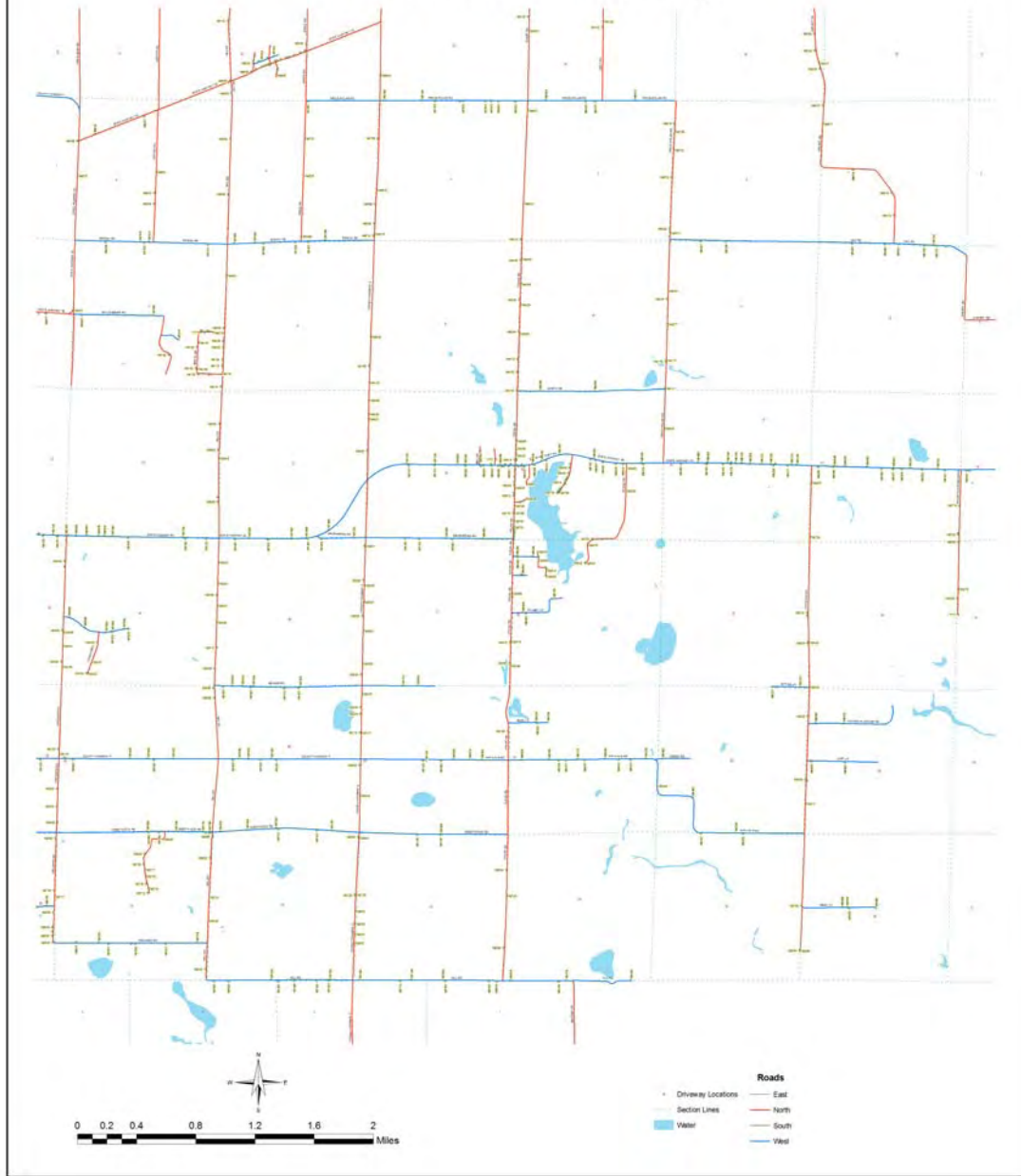

Address Check Plot Map

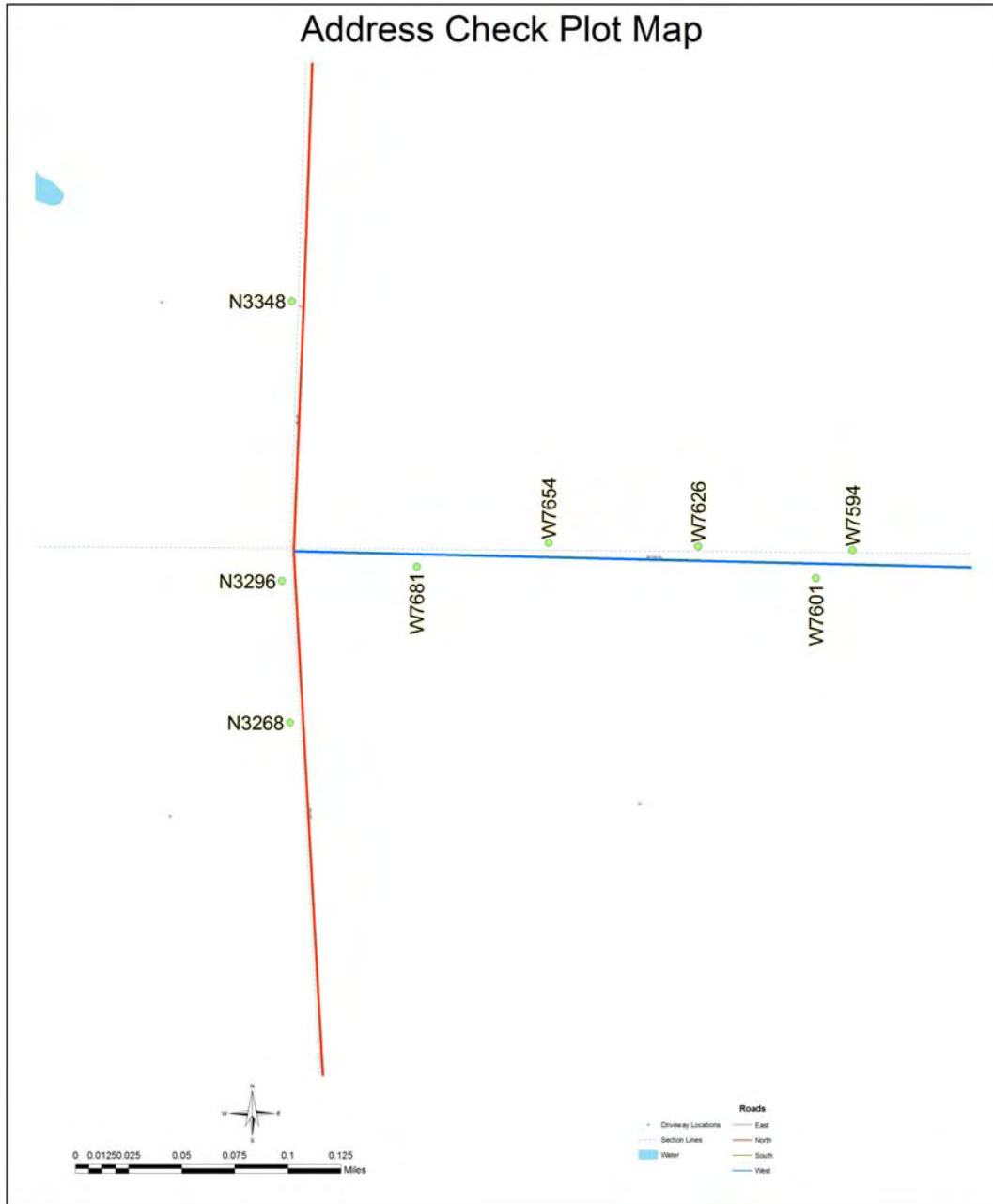

Produce error reports

ERROR REPORT

Field Verification

- **Field check and verify each address and location**
- **Drive all 1100+ miles of roads – Towns only.**
- **Produce a verified inventory of all existing address locations**

Field Verification Process

- Setup Car for field survey.



Field Verification Process

- **GPS Receiver**
 - Rikaline GPS 6010 - USB
 - Real-time correction producing 1-5 meter accuracy
 - Output in NMEA protocol to ArcView



ArcView Setup

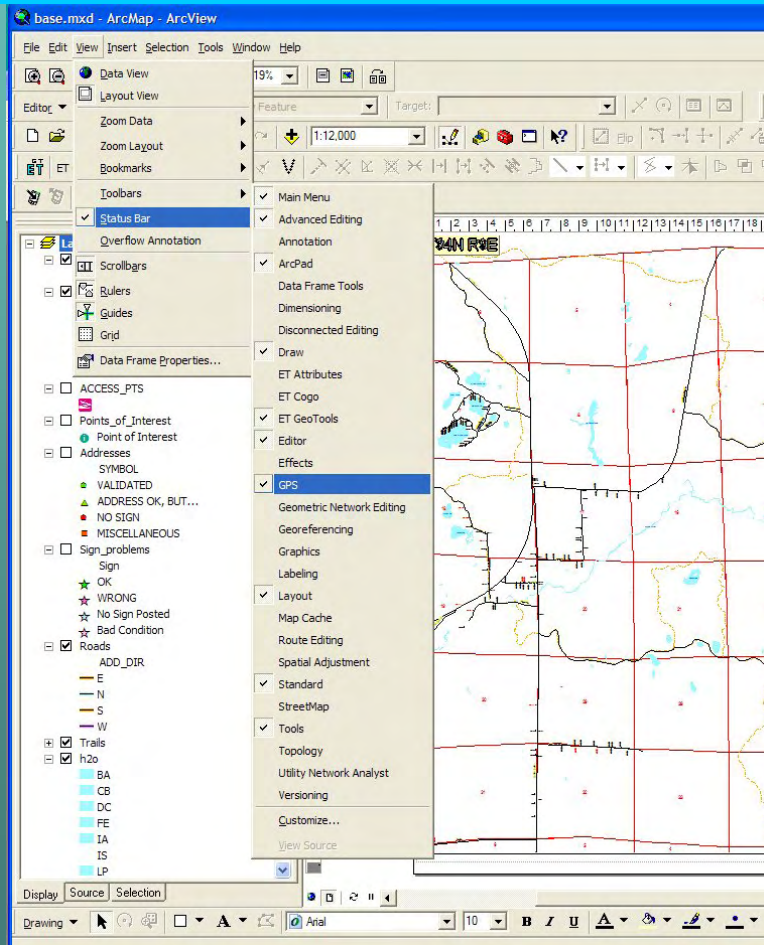

- Add Data
- Projection
- View
 - Toolbars
 - GPS

GPS Toolbar

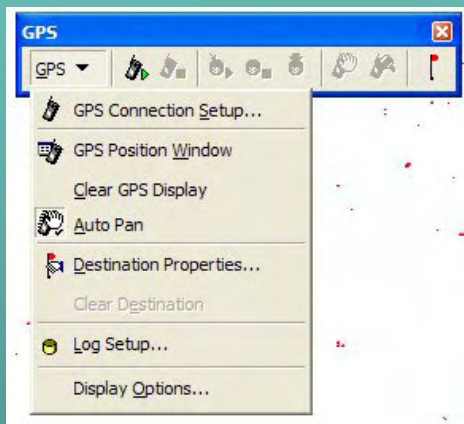

GPS Connection Setup

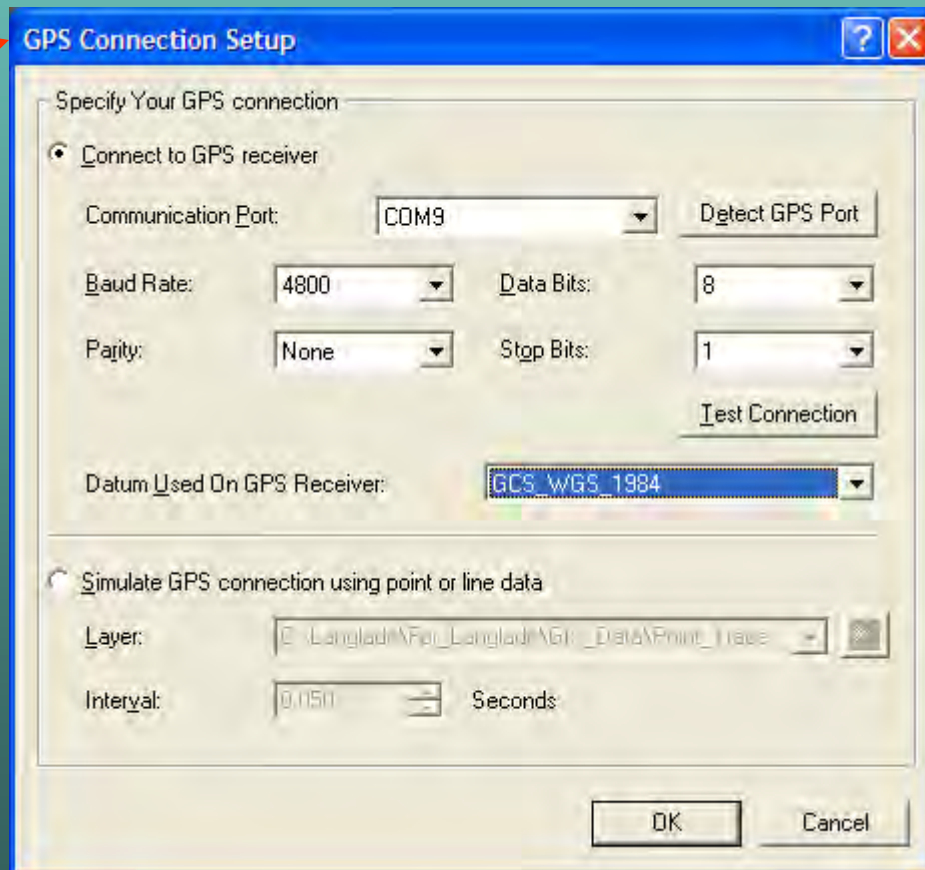
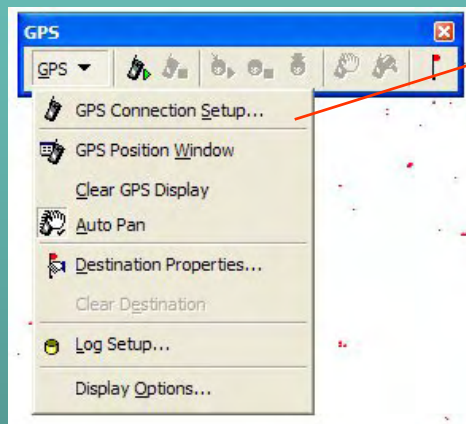

GPS Position

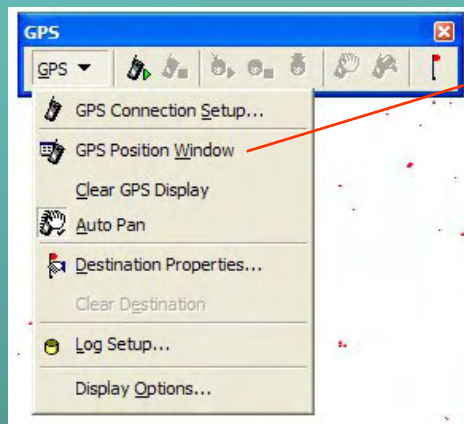

A screenshot of the "GPS Position" window. It displays the following information:

Latitude:	44° 57' 42" N	Altitude:	349.900	Meters
Longitude:	89° 37' 40" W	Speed:	0.000	Kilometers/Hour
		Heading:	223.7	Degrees (true)

Status: Connection open. Receiving data. (GPS on COM5).

UTC Time:	18:21:43	Dilution of precision	
UTC Date:	09/25/06		HDOP: 1.40
Mag. Variance:	N/A Degrees		VDOP: 3.70
Quality Indicator:	GPS fix	PDOP: 4.00	

Satellite Availability		Differential GPS	
Satellite Count:	6 / N/A	Station ID:	0
Average SNR:	N/A	Age:	0.00

GPS Connection

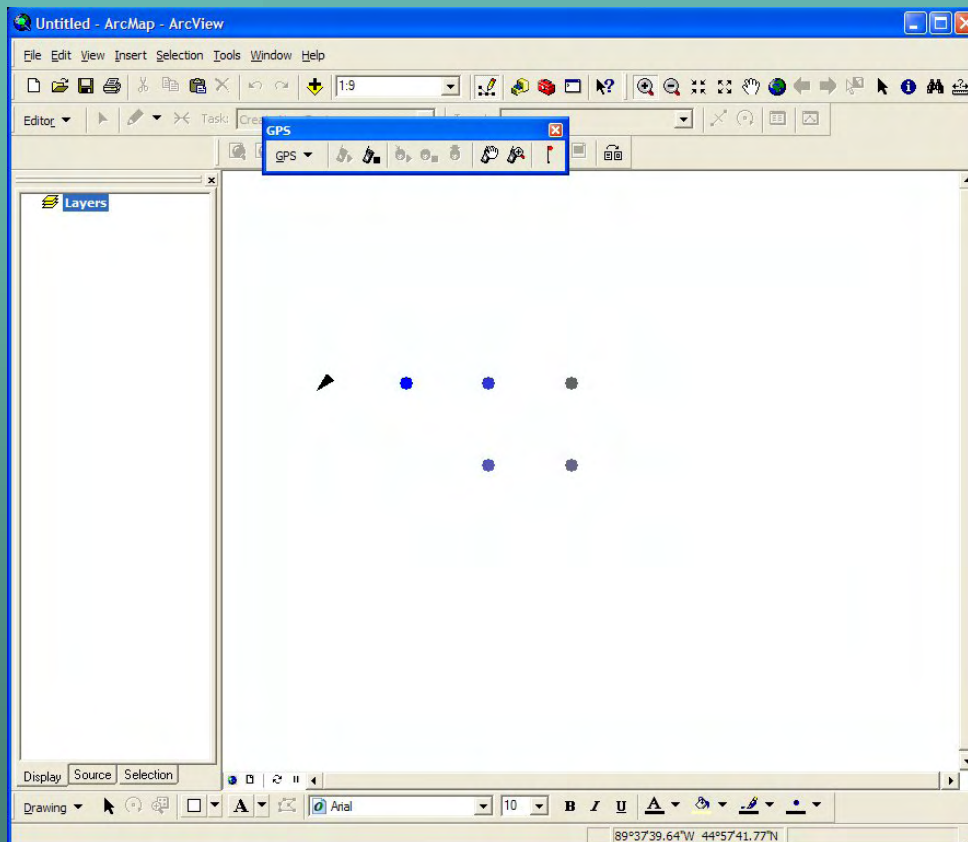

Field Verification Process

- Real-Time GPS



Field Verification Process

- Real-Time GPS

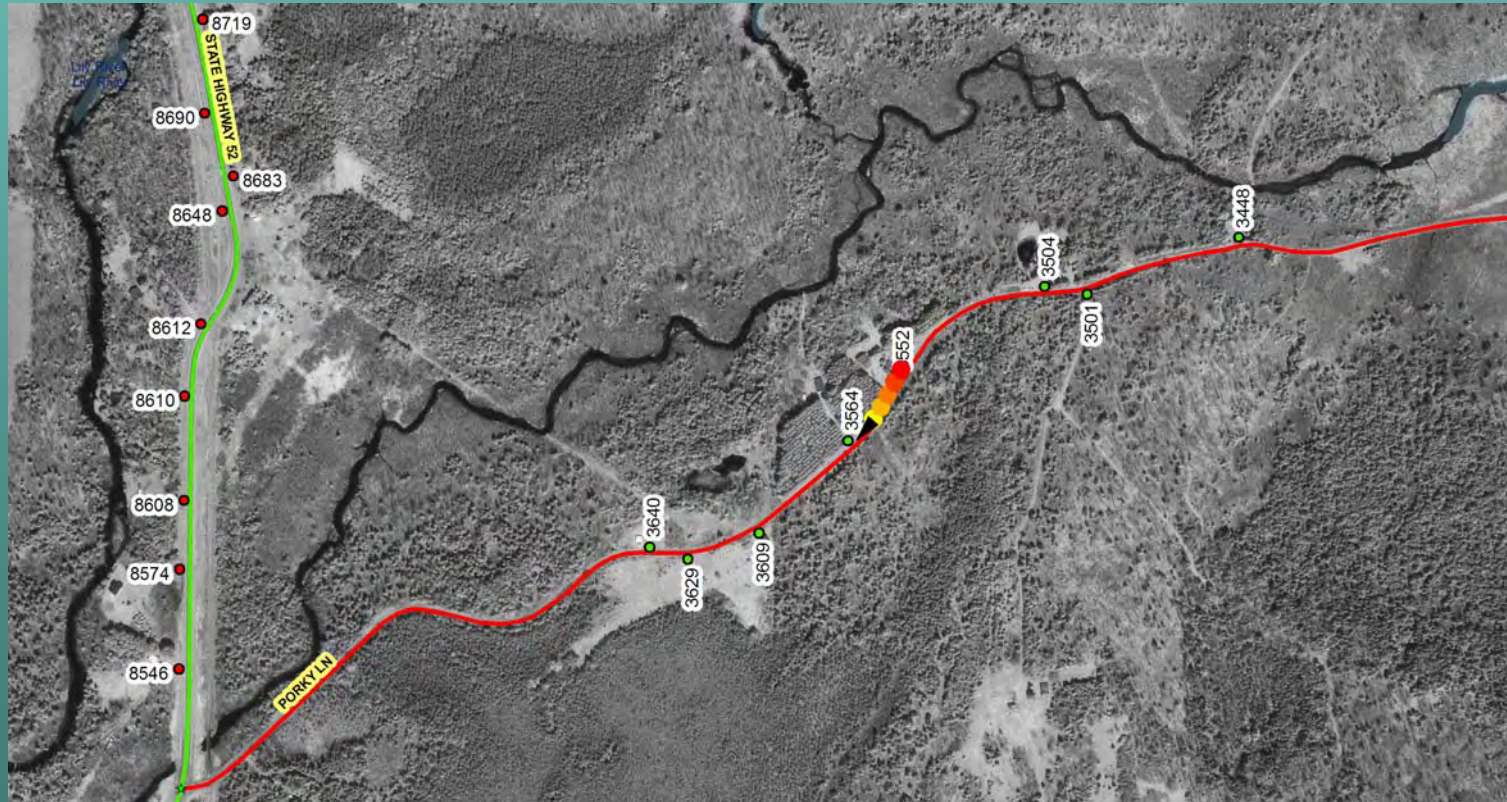

Field Correction Process



Field Correction Process



Address Coding

- Attribute Codes
 - 1 of 15 codes
 - + field notes
 - Photos

Property	Value
OBJECTID	10867
OBJECT_ID	10867
STENUM	6
PARCEL	0300.001
ADD_DIR	N
HOUSE	N3610
HSE_NU	3610
PREDIR	N
RD_NAME	LANGLADE
RD_TYPE	RD
STREET	N LANGLADE RD
SUFDIR	
ADDRESS	N3610 N LANGLADE RD
ZONE_	TOWN OF ANTIGO
COMMENT	Good
CODE	1
ROTATION	180
DATEADD	3/28/2005
FIELD	Validated
FCOMMENT	Validated
Field_Edit	No Sign
FieldDate	Wrong Address
SYMBOL	No Structure
	Not Checked
	Misc
	Sign on Wrong Side of Street
	Address out of Sequence
	Address ok, Sign Knocked Down

Address Summary – Langlade Co.

- 12802 total addresses in the county
- 4180 City of Antigo and White Lake
- 8622 Address that were field validated
- Over 5 months(35 days) drove about 6,000 miles total

Address Summary

- 8622 Address that were field validated
- 2307 Had problems (27%)
 - 1505 of these could be validated but...
- 802 had real problems (9%)
 - No sign
 - Wrong address
 - Odd - Even
 - Out of sequence etc...

Problems – Obstructed - 253



Problems – Obstructed - 253

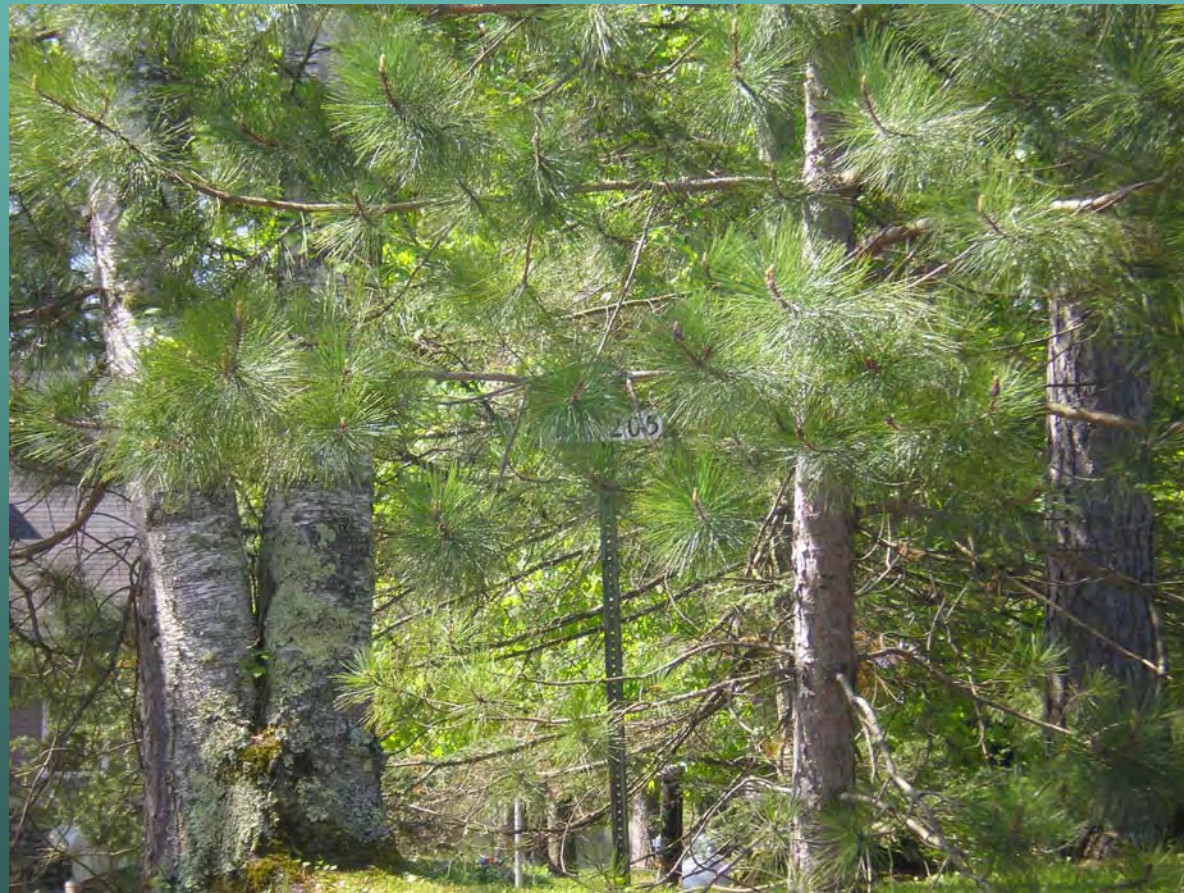

Problems – Obstructed - 253



Problems – Damaged - 279



Problems – Damaged - 279



Problems – Damaged - 279



Problems – Placement - 973



Problems – Placement - 973



Problems – Placement - 973



Problems – Placement - 973

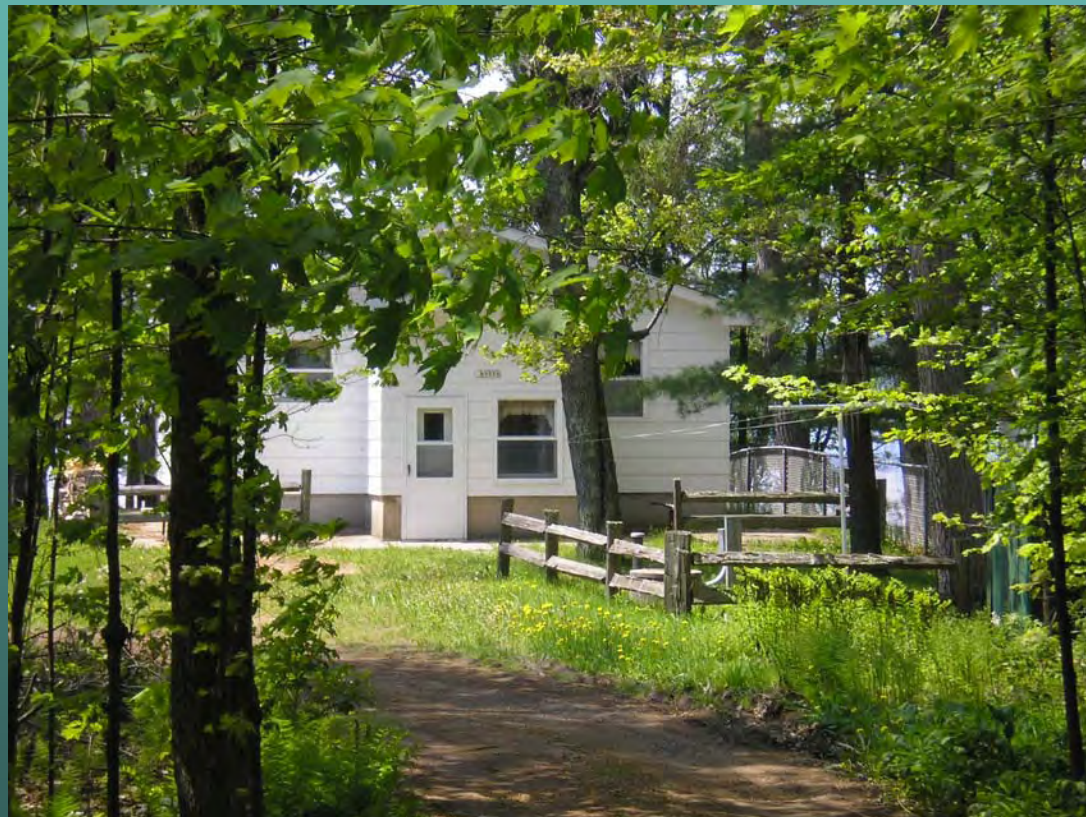

Problems – Placement - 973



Other field data collected

- **Street Signs Checked**
 - Accuracy
 - Condition
 - Placement
 - Does it Exist



Other field data collected

- Vanity Signs Located - 54



Other field data collected

- Road Pavement
 - Paved
 - Unpaved

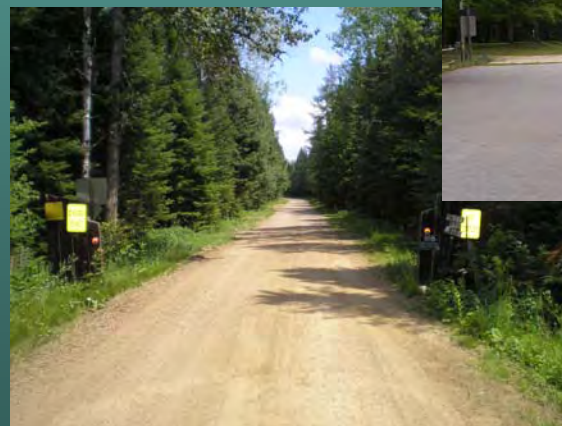
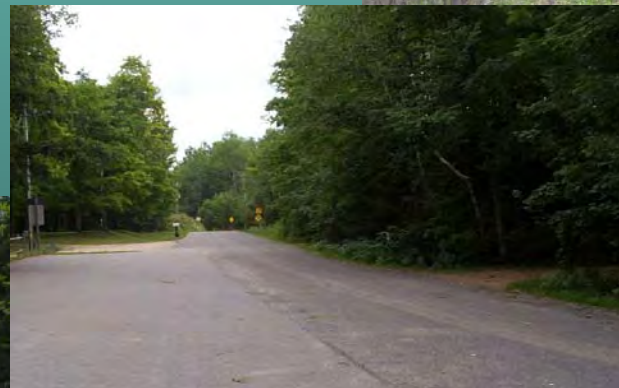

Other field data collected

- **POI - 224**
 - Schools
 - Churches
 - Town Halls
 - Cell Towers
 - Parks
 - Cemeteries
 - Anything else that we thought might be of interest.

Other field data collected

- **Total - 90**
 - **Boat Launch – Access points**



Other



Other



Other



Other



Other



Other



Other



What was learned?

- Resource grade GPS connected to ArcView will work for field work.
- Do some planning before you begin a project of this size.
- Collect other information while you are out in the field.

What was learned?

- **Two people are needed to do this work safely.**
- **Save work often!!!**
- **Backup Data!!!**

Recommendations To County

- Review inventory
- Work with the Towns, City & Village
- Fix problems NOW
- Adopt an ordinance - enforcement
- Create procedures for dealing with addressing – **STAY CONSISTENT!**
- Keep one county department in charge of addressing

Questions

Andy Faust, GISP, Senior GIS Analyst
North Central Wisconsin Regional Planning Commission

afaust@ncwrpc.org

www.ncwrpc.org

